

Pedestrians Have Rights Too



Jaime Jewell
Cycling and
Pedestrian Officer
Main Roads
Western Australia



Outline

- To raise awareness of motorists and pedestrians obligations as road users at intersections
- Explain how parallel walk crossings operate
- The level of people's awareness of the road rules at intersections
- What can pedestrians do to cross safely
- How you can help communicate these important messages



Who has right of way?

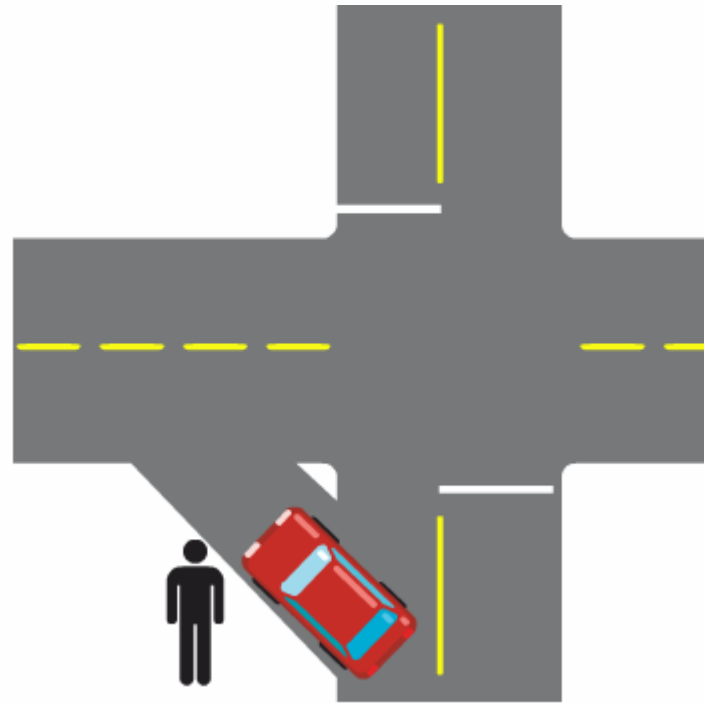

Who has right of way?

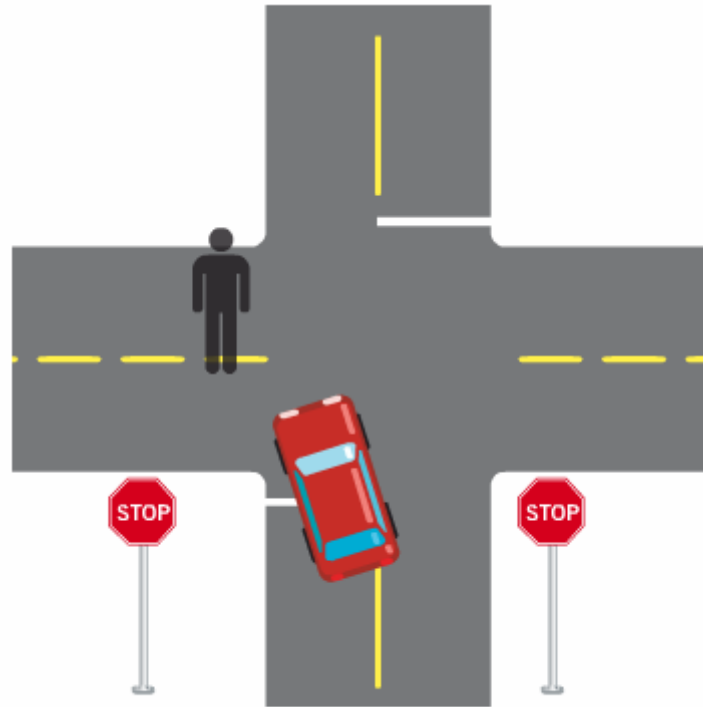

Who has right of way?

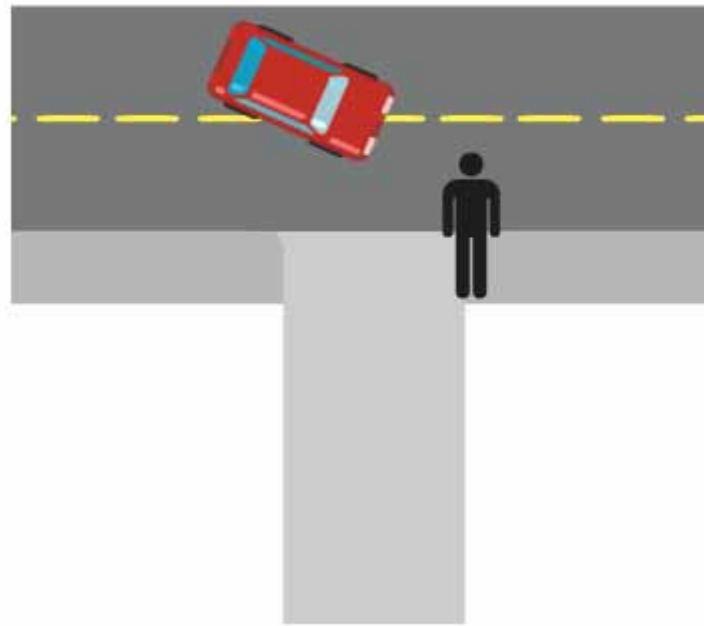

Who has right of way?

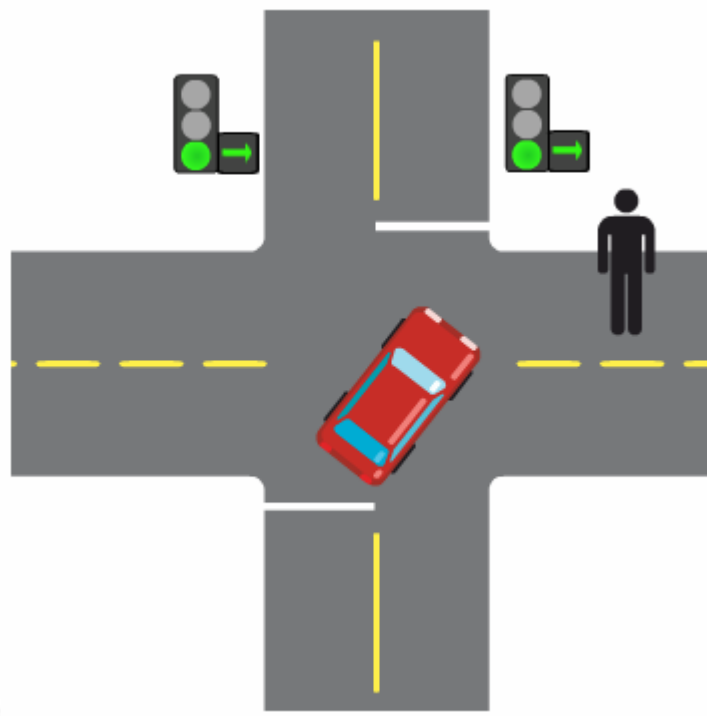

Who has right of way?

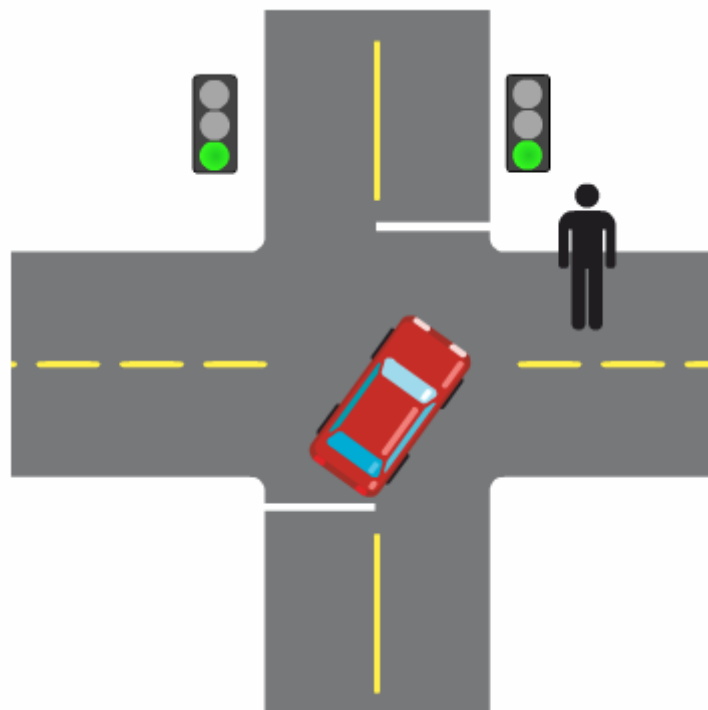

Parallel Walk Crossings

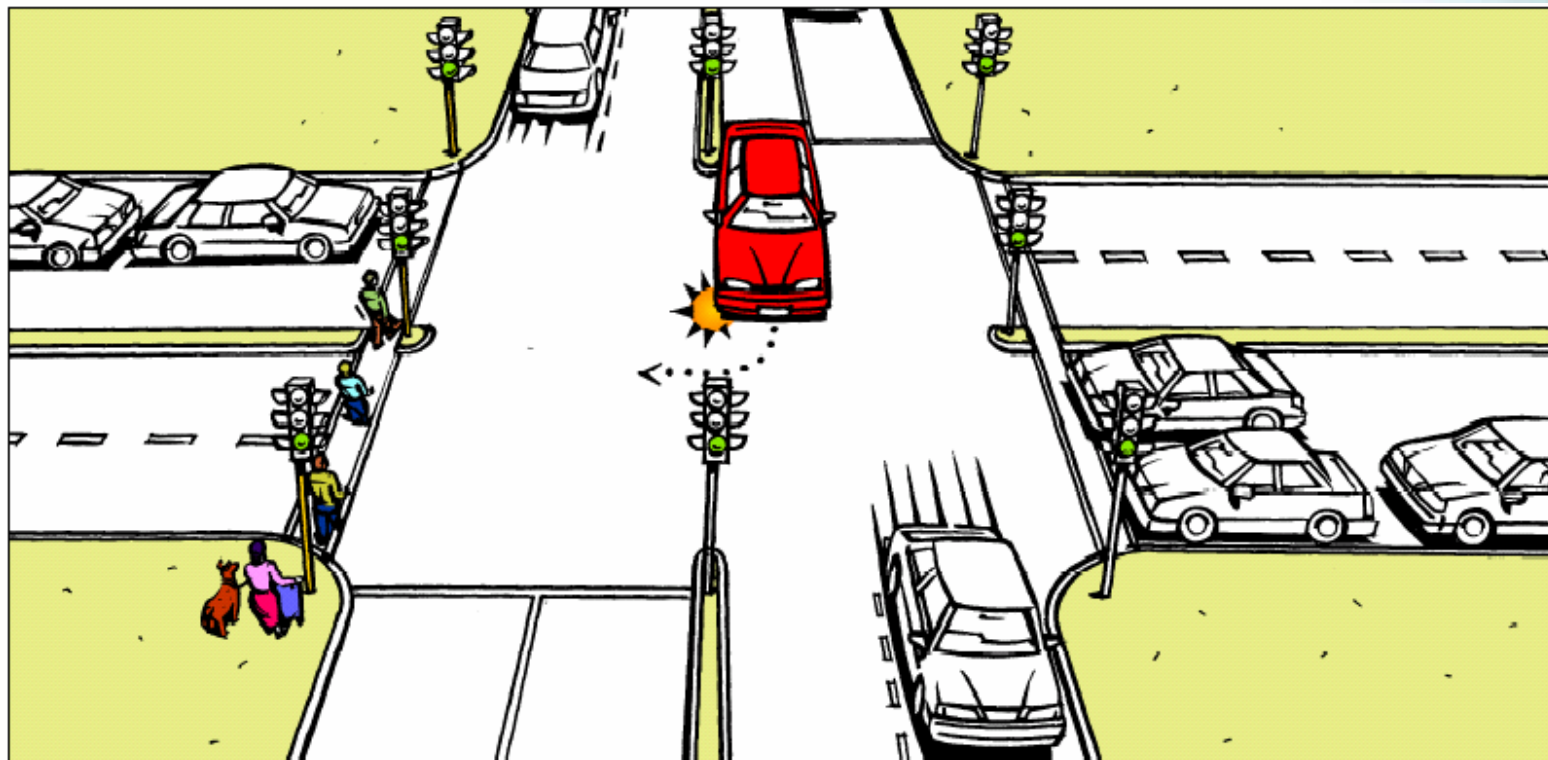

So what is the current level of awareness of these road rules?

- Independent evaluation conducted
- To determine community awareness and the effectiveness of past campaigns
- Much confusion when pedestrians have right of way
- Very few mentioned that they had noticed past campaigns



Research Results

- 52% of respondents knew that pedestrians had right of way at parallel walk crossings
- 47% knew pedestrians had right of way at a slip lane
- 61% knew that when stopped at a stop or give way sign they had to give way to pedestrians crossing the road the vehicle is turning in to
- 72% knew pedestrians had right of way at a t-junction



Main Roads Quiz Results

- A diagrammatical survey was distributed to over 150 people
- 77% of respondents said that pedestrians have right of way at parallel walk crossings
- 33% of respondents said that pedestrians had right of way at a slip lane
- 59% of respondents said that a vehicle stopped at a stop sign, had to give way to pedestrians
- 41% correctly answered that pedestrians had right of way at a t-junction



2007 Education Campaign

- Brochure to help pedestrians and motorists better understand laws at intersections
- Royal Show Display and other events
- Road Sense adverts in The West Australian
- Main Roads website and internal promotions
- Articles in several publications
- Signs located across our network
- Working with other agencies



Take the time to cross safely

- Turning motorists must give way to pedestrians. However, do not assume they will
- Make eye contact with motorists
- Use pedestrian crossings
- Avoid crossing between parked cars
- **Acknowledge motorists who give way**
courtesy is contagious



Pedestrian Crossing Signals

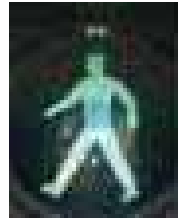

Start Crossing

Watch for turning vehicles



Don't Start Crossing

Finish crossing if started

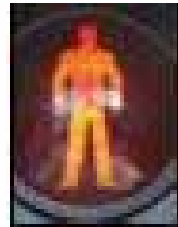

Don't Cross



How you can help?

- Display brochures at your workplace
- Communicate the message to friends, family and any groups you belong to or people external to your organisation
- Post information on your workplace corporate news



For more information

Contact Main Roads Customer Contact Centre
138 138 or enquiries@mainroads.wa.gov.au

Jaime Jewell

9323 4124 or jaime.jewell@mainroads.wa.gov.au

www.mainroads.wa.gov.au > Cycling/Pedestrians > Pedestrians



Remember

Turning vehicles must give way to pedestrians who are crossing the road that the vehicle is turning in to

